Appendix 2
Приложение 2

MAP OF RECENT GEODYNAMICS OF SYRIA AND SURROUNDING TERRITORIES
(КАРТА СОВРЕМЕННОЙ ГЕОДИНАМИКИ СИРИИ И СОПРЕДЕЛЬНЫХ ТЕРРИТОРИЙ)

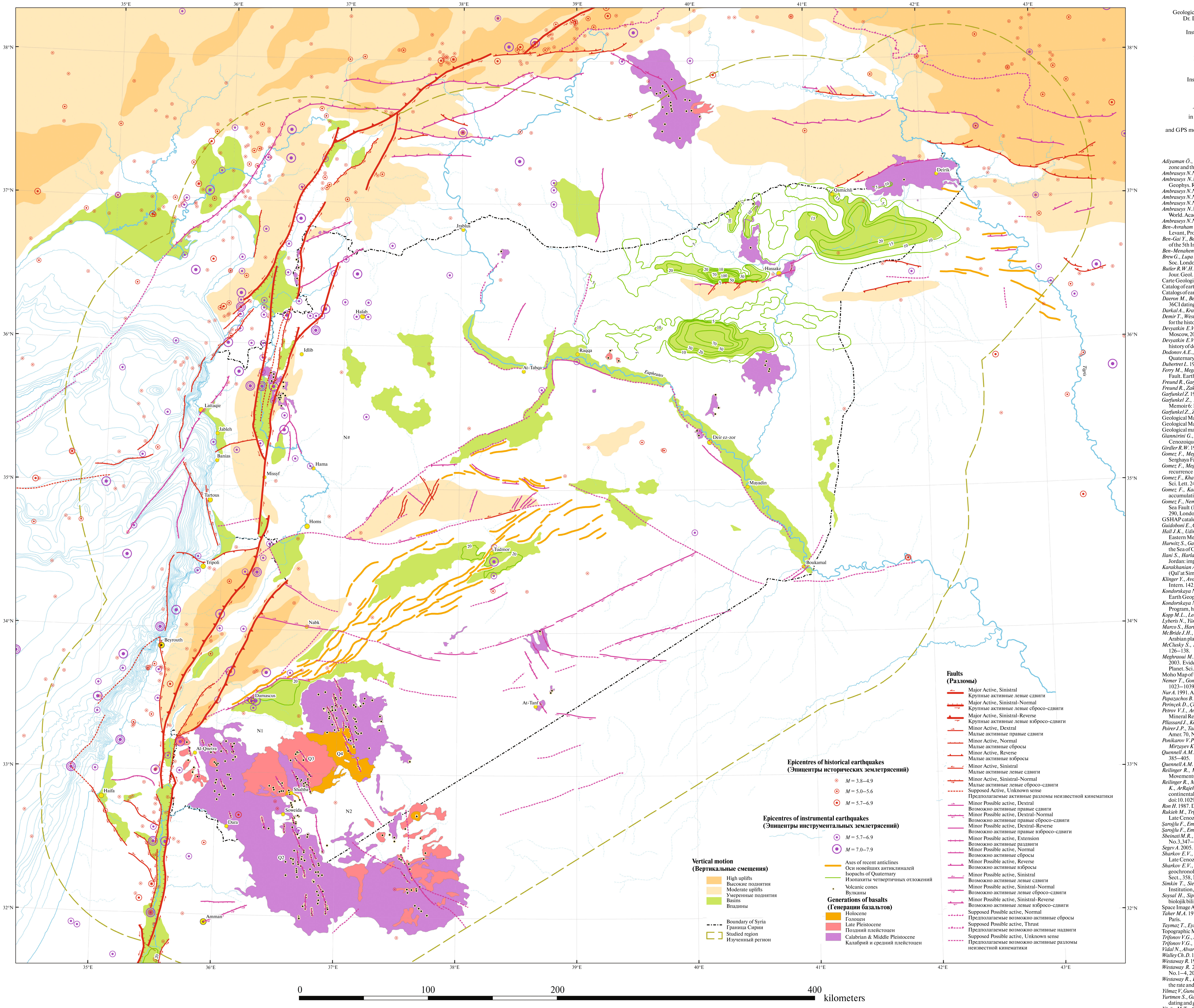

Map of recent geodynamics of Syria and surrounding territories, 2010
Scale: 1 : 1 000 000

Editor-in-Chief and Responsible Executor:
Prof. Vladimir G. TRIFONOV
The map was compiled by:
Geological Institute, Russian Academy of Sciences, Moscow, Russia:
Dr. Dmitry M. BACHMANOV, Dr. Andrey E. DODONOV,
Prof. Vladimir G. TRIFONOV
Institute of Dynamics of the Geospheres, Moscow, Russia
Tamara P. IVANOVA
General Organization of Remote Sensing,
Damascus, Syria:
Dr. Osama AMMAR, Dr. Ablul-Majid AL KAFRI,
Dr. Haytham MININI,
Osama ALI, Mohamad ALI, Sh. AL YUSEF
Institute of Geosciences, National Academy of Sciences,
Yerevan, Armenia
Dr. Arkady S. KARAKHANIAN

The Map is based on the data of geological mapping in different scales, publications, results of interpretation of space images, analysis of seismological data and GPS measurements, and field investigations carried out by the authors. The main used materials are the following:

Карта современной геодинамики Сирии
и сопредельных территорий
Масштаб 1:1 000 000

Главные редакторы:
д-р Мохамад РУКИЕ и проф. В.Г. ТРИФОНОВ
Карту составили:
Геологический институт Российской академии наук, Москва, Россия:
д-р Д.М. БАЧМАНОВ, д-р А.Е. ДОДОНОВ,
проф. В.Г. ТРИФОНОВ
Институт динамики геосфер РАН, Москва, Россия:
Т.П. ИВАНОВА
Генеральная организация дистанционного зондирования,
Дамаск, Сирия:
Д-р Осама АММАР, д-р Абдул-Маджид АЛЬ-КАФРИ,
д-р Хейсам МИНИНИ,
Осама АЛИ, Мохамад АЛИ, Ш.АЛЬ-ЮЗЕФ
Институт геологических наук Национальной академии наук,
Ереван, Армения
Д-р Аркадий С. КАРАХАНЯН

Карта основана на данных геологического картирования разного масштаба, публикациях, результатах интерпретации космических изображений, анализа сейсмологических данных и GPS измерений и полевых исследований авторов. Основные использованные материалы:

Adiyaman Ö., Chorowicz J. 2002. Late Cenozoic tectonics and volcanism in the northwestern corner of the Arabian plate: a consequence of the strike-slip Dead Sea fault zone and the lateral escape of Anatolia. Jour, of Volcan. and Geothermal Res. 117, No. 3/4, 327–345.
Ambraseys N.N. 2009. Earthquakes in the Mediterranean and Middle East. Cambridge Univ. Press, Cambridge, 947 p.
Ambraseys N.N., Barazangi M. 1989. The 1759 earthquake in the Bekaa Valley; implication for earthquake hazard assessment in the Eastern Mediterranean region. J. Geophys. Res. 94, 4007–4013.
Ambraseys N.N., Finkel C. 1995. The seismicity of Turkey and adjacent areas: a historical review (1500–1800). Muhittin Salih EREN Publ., Istanbul, 240 p.
Ambraseys N.N., Jackson J.A. 1998. Faulting associated with historical and recent earthquakes in the Eastern Mediterranean. Geophys. Jour. Intern. 133, No. 2, 390–406.
Ambraseys N.N., Melville C.P. 1982. A history of Persian earthquakes. Cambridge University Press, New York, 219 p.
Ambraseys N.N., Melville C.P. 1988. An analysis of the eastern Mediterranean earthquake of 20 May 1202. W.Lee (Ed.) Historical Seismograms and Earthquakes of the World. Academic Press, San Diego, 181–200.
Ambraseys N.N., Melville C.P. 1995. Historical evidence of faulting in Eastern Anatolia and Northern Syria. Ann. Geophys. 38, No. 3/4, 337–343.
Ben-Avraham Z., Hall J.K., Schattner U., Ben-Gai Y., Neev D., Reshef M. 2004. New seismic insights into the tectonic and sedimentary processes in the North-Eastern Levant, Proc. of the 5th Intern. Sympos. on Eastern Mediterranean Geology, Thessaloniki, 29–31.
Ben-Gai Y., Ben-Avraham Z., Buchbinder B., Kendall C.G.St.C. 2004. Post-Messinian evolution of the South-Eastern Levant margin based on stratigraphic molelling, Proc. of the 5th Intern. Sympos. on Eastern Mediterranean Geology, Thessaloniki, 32–34.
Ben-Menahem A. 1991. Four thousand years of seismicity along the Dead Sea Rift. Jour. of Geophys. Res. 96, No. B2, 20195–20216.
Brew G., Lupa J., Barazangi M., Sawaf T., Al-Imam A., Zaza T. 2001. Structure and tectonic development of the Ghab basin and the Dead Sea fault system, Syria. Jour. Geol. Soc. London 158, 665–674.
Butler R.W.H., Spenser S., Griffith H.M. 1997. Transcurrent fault activity on the Dead Sea Transform in Lebanon and its implications for plate tectonics and seismic hazard. Jour. Geol. Soc. London 154, 757–760.
Carte Geologique du Liban. 1:250 000. M.L. Dubertret. 1955. Republique Libanaise, Ministeredes Travaux Publics.
Catalog of earthquakes by the Harvard Univ. http://www.seismology.Harvard.edu/
Catalogs of earthquakes, compiled by A.S. Karakhanian. 1997. Historical and prehistorical earthquakes in the Caucasus. Kluwer, Dordrecht, 545 p.
Daeron M., Benedetti L., Tapponnier P., Sursock A., Finkel R.S. 2004. Constraints on the post ~25-ka slip rate of the Yammouneh fault (lebanon) using in situ cosmogenic 36Cl dating of offset limestone-clast fans. Earth Planet. Sci. Lett. 227, 105–119.
Darkal A., Krauss M., Ruske R. 1990. The Levant fault zone. Ztsch. geol. Wiss. Berlin, Bd.18, H. 6, 549–562.
Demir T., Westaway R., Bridgland D., Pringle M., Yurtmen S., Beck A., Rowbotham G. 2007. Ar-Ar dating of Late Cenozoic basaltic volcanism in Northern Syria: Implications for the history of incision by the River Euphrates and uplift of the Northern Arabian Platform. Tectonics 26, TC 3012, doi:10.1029/2006TC001959.
Devyatkin E.V., DodonovA.E., Dobrova M.R., Kopp M.L., Kuznetsova K.I., Leonov Yu.G., Sharkov E.V. 2000. Outline of Geology of Syria. Yu.G. Leonov (Ed.) Nauka, Moscow, 204 p. (In Russian).
Devyatkin E.V., DodonovA.E., Sharkov E.V., Zykin V.S., Simakova A.N., Khatib K., Nseir H. 1997. The El-Ghab Rift Depression of Syria: Its structure, stratigraphy, and history of development. Stratigraphy and Geological Correlation 5, No. 4, 362–374.
Dodonov A.E., Trifonov V.G., Ivanova T.P, Kuznetsov V.Yu., Maksimov F.E., Bachmanov D.M., Sadchikova T.A., Simakova A.N., Minini H., Al-Kafri A.-M., Ali O. 2008. Late Quaternary marine terraces in the Mediterranean coastal area of Syria: Geochronology and neotectonics. Quaternary Intern. 190, 158–170.
Dubertret L. 1970. Review of structural geology of the Red Sea and surrounding areas. Philos. Trans. Royal Soc. London, A, 267, 9–20.
Ferry M., Megraoui M., Abou Karaki N., Al-Taj M., Amoush H., Al-Dhaisat S., Barjous M. 2007. A 48-kyr-long slip rate history of the Jordan Valley segment of the Dead Sea Fault. Earth Planet. Sci. Lett. 260, 396–406.
Freund R., Garfunkel Z., Zak I., Goldberg M., Weissbrod T., Derin B. 1970. The shear along the Dead Sea rift. Philos. Trans. Roy. Soc. London. A, 267, 107–130.
Freund R., Zak I., Garfunkel Z. 1968. Age and rate of the sinistral movement along the Dead Sea rift. Nature 220, No. 5164, 253–255.
Garfunkel Z. 1981. Internal structure of the Dead Sea leaky transform (rift) in relation to plate kinematics. Tectonophysics 80, 81–108.
Garfunkel Z., Ben-Abraham Z. 2001. Basins along the Dead Sea Transform. In: P.A. Ziegler, W.Cavazza, A.H.F. Robertson and S.Crasquin-Soleau (Eds.) Peri-Tethys Memoir 6: Peri-Tethyan Rift / Wrench Basins and Passive Margins. Memóires du Musйum national d'Histoire naturelle, No. 186, 607–627.
Garfunkel Z., Zak I., Freund R. 1981. Active rifting in the Dead Sea rift. Tectonophysics 80, 81–108, 1–26.
Geological Map of Syria. Scales 1:200 000 and 1:500 000, V.Ponicarov (Ed.) 1964. Technoexport, Moscow; Ministry of Industry of the S.A.R., Damascus.
Geological Map of Turkey. Scale 1:2 000 000, E.Bingol. 1989. MTA, Ankara.
Geological map of Turkey. Hatay. Scale 1:500 000, M.Şenel (Ed.) 2002. MTA, Ankara.
Giannérini G., Campredon R., Feraud G., Abou Zakhem B. 1988. Deformattions intraplaques et volcanisme associe: Exemple de la bordure NW da plaque Arabique au Cenozoique. Bull. Soc. Géol France, No. 6, 938–947.
Girdler R.W. 1990. The Dead Sea transform fault system. Tectonophysics 180, No. 1, 1–14.
Gomez F., Meghraoui M., Darkal A.N., Sbeinati R., Darawcheh R., Tabet C, Khawlie M., Charabe M., Khair K., Barazangi M. 2001. Coseismic displacements along the Serghaya Fault: an active branch of the Dead Sea Fault System in Syria and Lebanon. Jour. Geol. Soc. London No. 158, 405–408.
Gomez F., Meghraoui M., Darkal A.N., Hijazi F., Mouty M., Suleiman Y, Sbeinati R., Darawcheh R., Al-Ghazzi R., Barazangi M. 2003. Holocene faulting and earthquake recurrence along the Serghaya branch of the Dead Sea fault system in Syria and Lebanon. Geophys. J. Intern. 153, No., 658–674.
Gomez F., Khawlie M., Tabet C., Darkal A.N., Khair K., Barazangi M. 2006. Late Cenozoic uplift along the northern Dead Sea transform in Lebanon and Syria. Earth Planet. Sci. Lett. 241, 913–931.
Gomez F., Karam G., Khawlie M., McClusky S., Vernant Ph., Peilinger R., Jaafar R., Tabet Ch., Khair K. 2007. Global Positioning System measurements of strain accumulation and slip transfer through the restraining bend along the Dead Sea fault system in Lebanon. Geophys. J. Intern. 168, 1021–1028.
Gomez F., Nemer T., Tabet C, Khawlie M., Meghraoui M., Barazangi M. 2007. Strain participating of active transpression within the Lebanese restraining bend of the Dead Sea Fault (Lebanon and SW Syria). In: W.D. Cunningham, P.Mann (Eds.) Tectonics of Strike-Slip Restraining and Releasing Bends. Geol. Soc. Special Publications 290, London, 285–303.
GSHAP catalog. India and adjoining areas. National Geophysical Data Center, http://www.ngdc.noaa.gov
Guidoboni E., Comastri A., Traina G. 1994. Catalogue of ancient earthquakes in the Mediterranean area up to the 10th century. Istituto Nazionale di Geofisica, Rome, 504 p.
Hall J.K., Udintsev G.B., Odinokov Yu.Yu. 1994. The bottom relief of the Levantine Sea. In: V.A. Krasheninnikov and J.K. Hall (Eds.) Geological Structure of the North-Eastern Mediterranean. Historical Productions-Hall, Jerusalem, 5–32.
Hurwitz S., Garfunkel Z., Ben-Gai Y, Reznikov M., Rotstein Y., Gvirtzman H. 2002. The tectonic framework of a complex pull-apart basin: seismic reflection observations in the Sea of Galilee, Dead Sea transform. Tectonophysics 359, 289–306.
Ilani S., Harlavan Y., Taravneh K., Rabba I., Weinberger R., Ibraham K., Peltz S., Steinitz G. 2001. New K-Ar ages of basalts from the Harrat Ash Shaam volcanic field in Jordan: implications for the spanand duration of the upper-mantle upwelling beneath the Western Arabian plate. Geology 29, 171–174.
Karakhanian A.S., Trifonov V.G., IvanovaT.P, Avagyan A., Rukieh M., Minini H., Dodonov A.E., Bachmanov D.M. 2008. Seismic deformation in the St. Simeon Monasteries (Qal'at Sim'an), North-Western Syria. Tectonophysics 453, 122–147.
Klinger Y., Avouac J.P., Abou Karaki N., Dorbath L., Bourles D., Reyss J. 2000. Slip rate on the Dead Sea transform fault in Northern Araba valley (Jordan). Geophys. Jour. Intern. 142, No. 3, 755–768.
Kondorskaya N.V., Shebalin N.V. (Eds.) 1982. New catalog of strong earthquakes in the USSR from ancient times through 1977. Boulder, CO: World Data Center A for Solid Earth Geophysics, NOAA.
Kondorskaya N.V, Ulomov V.I. (Eds.) 1999. Special catalogue of earthquakes of the Northern Eurasia (SECNE). Zurich, Switzerland: Global Seismic Hazard Assessment Program, http://www.seismo.ethz.ch/gshap/neurasia/nordasiacat.txt.
Kopp M.L., Leonov Yu.G., Adjamian J. 1994. Deformation of west Arabian plate due to strike-slip movements along the Levant fault. Geotectonics 28, No. 3, 238–253.
Lyberis N., Yürür T., Chorowicz J., Kasapoglu E., Cundogdu N. 1992. The East Anatolian Fault: an oblique collisional belt. Tectonophysics 204, No. 1–2, 1–15.
Marco S., Hartal M., Hazan N., Lev L., Stein M. 2003. Archaeology, history, and geology of the A.D. 749 earthquake, Dead Sea Transform. Geology (Boulder) 31, 665–668.
McBride J.H., Barazangi M., Best J., Al-Saad D., Sawaf T., Al-Otri M., Gebran A. 1990. Seismic reflection structure of intracraton Palmyride fold-thrust belt and surrounding Arabian platform, Syria. Amer. Assoc. Petrol. Geol. Bull. 74, No. 3, 238–259.
McClusky S., Reilinger R., Mahmoud S., Ben Sari D., Tealeb A. 2003. GPS constraints on Africa (Nubia) and Arabia plate motions. Geophys. Jour. Intern. 155, No. 1, 126–138.
Meghraoui M., Gomez F., Sbeinati R., Van der Woerd J., Mouty M., Darkal A.N., Radwan Y., Layyous I., Al Najjar H., Darawcheh R., Hijazi F., Al-Ghazzi R., Barazangi M. 2003. Evidence for 830 years of seismic quiescence from palaeoseismology, archaeoseismology and historical seismicity along the Dead Sea fault in Syria. Earth and Planet. Sci. Let. 210, 35–52.
Moho Map of the Middle East; scale 1:6 000 000. 2003. Cornell Univ. Inst. for the Study of the Continents (INSTOC).
Nemer T., Gomez F., Al Haddad S., Tabet Ch. 2008. Coseismic growth of sedimentary basins along the Yammouneh strike-slip fault (Lebanon). Geophys. J. Intern. 175, 1023–1039.
Nur A. 1991. And the walls came tumbling down. New Scientist 6, 45–48.
Papazachos B., Papazachou C. The earthquakes of Greece. Thessaloniki: Editions Ziti, 1997.
Perinçek D., Çemen I. 1990. The structural relationship between the East Anatolian and Dead Sea fault zones in South-Eastern Turkey. Tectonophysics 172, 331–340.
Petrov V.I., Antonov B.S. 1964. The Geological map of Syria. Scale 1:200 000. Sheets I-37–XVII, XVIII. Explanatory Notes. Ministry of Industry, Dept. of Geol. and Mineral Res., Damascus, 36 p.
Pllassard J., Kogoj B. 1981. Seismisité du Liban: catalogue des seismes ressentis (3rd edition). Beyrut: Collection des Annales-Memoires de l'Observatoire de Ksara, IV.
Poirer J.P., Taher M.A. 1980. Historical seismicity in the Near and Middle East, North Africa, and Spain from Arabic documents (VII–XVIII centuries). Bull. Seismol. Soc. Amer. 70, No. 6, 2185–2201.
Ponikarov V.P., Kazmin V.G., Mikhailov I.A., Razvalyaev A.V, Krasheninnikov V.A., Kozlov V.V., Soulidi-Kondratyev E.D., Mikhailov K.Ya., Kulakov V.V., Faradjev V.A., Mirzayev K.M. 1967. Geological Map of Syria, scale 1:500 000. Explanatory Notes. Part I. Ministry of Industry, Damascus, 230 p.
Quennell A.M. 1959. Tectonics of the Dead Sea rift. Assoc. de Servecios Geolocos Africanos. Actas y Trabajos de las Reuniones Celebradas en Mexico en 1956, Mexico, 385–405.
Quennell A.M. 1984. The Western Arabia rift system. The geological evolution of the Eastern Mediterranean. Geol. Soc London Spec. Publ. 17, 775–788.
Reilinger R., McClusky S., Oral B., King R., Toksoz N., Barka A., Kinik I., Lenk O., Sanli I. 1997. Global Positioning System Measurements of Present-Day Crustal Movements in the Arabia-Africa-Eurasia Plate Collision Zone. Jour. Geophys. Res. 102, 9983–9999.
Reilinger R., McClusky S., Vernant Ph., Lawrence Sh., Ergintav S., Cakmak R., Ozener H., Kadirov F., Guliev I., Stepanyan R., Nadariya M., Hahubia G., Mahmoud S., Sark K., ArRajehi A., Paradissis D., AlAydrus A., Prilepin M., Guseva T., Evren E., Dmitritsa A., Filikov S.V., Gomez F., Al-Ghazzi R., Karam G. 2006. GPS constraints on continental deformation in the Africa-Arabia-Eurasia continental collision zone and implications for the dynamics of plate interactions. J. Geophys. Res. 111, Bo5411, doi:10.1029/2005JB004051.
Ron H. 1987. Deformation along the Yammuneh, the restrained bend of the Dead Sea transform: Paleomagnetic data and kinematic implications. Tectonics 6, 653–666.
Rukieh M., Trifonov V.G., Dodonov A.E., Minini H., Ammar O., Ivanova T.P., Zaza T., Yusef A., Al-Shara M., Jobaili Y. 2005. Neotectonic Map of Syria and some aspects of Late Cenozoic evolution of the north-western boundary zone of the Arabian plate. J. Geodyn. 40, 235–256.
Şaroğlu F., Emre Ö., Kuşçu I. 1992a. Active fault map of Turkey. 1:1 000 000. Dir. of Mineral Resources and Explor., Ankara.
Şaroğlu F., Emre Ö., Kuşçu I. 1992b. The East Anatolian fault zone of Turkey. Annales Tectonicae. Special Issue. Supplement to vol. 6, 99–125.
Sbeinati M.R., Darawcheh R., Mouty M. 2005. The historical earthquakes of Syria: an analysis of large and moderate earthquakes from 1365 B.C. to 1900 A.D. Ann. Geophys. 48, No. 3, 347–435.
Segev A. 2005. Magmatic rocks. In: Geological framework of the Levant, vol. II, part 4. Historical Production-Hall, Jerusalem, 553–576.
Sharkov E.V., Chernyshev I.V., Devyatkin E.V., Dodonov A.E., Ivanenko V.V., Karpenko M.I., Leonov Yu.G., Novikov V.M., Hanna S., Khatib K. 1994. Geochronology of Late Cenozoic basalts in Western Syria. Petrology 2, No. 4, 385–394.
Sharkov E.V., Chernyshev I.V., Devyatkin E.V., Dodonov A.E., Ivanenko V.V., Karpenko M.I., Lebedev V.A., Novikov V.M., Hanna S., Khatib K. 1998. New data on the geochronology of Upper Cenozoic plateau basalts from northeastern periphery of the Red Sea rift area (Northern Syria). Doklady of Russian Academy of Sciences. Earth Sect., 358, No. 1, 19–22.
Simkin T., Siebert L. (Eds.) 1994. Volcanoes of the World. A Regional Directory, Gazetteer, and Chronology of Volcanism During the Last 10 000 Years. Smithsonian Institution, Global Volcanism Program. Geoscience Press, INC, Tucson, Arizona, 349 p.
Soysal H., Sipahioglu U.S., Kolcak D., Altdiok Y. 1997. Turklye ve cevbesimi tabihsel depbim katalogu. Tuklye biumsel ve teknik arastirma kurumu matematik-fiziki ve biolojik bilimler arastieka grubu. Projeko: TMG 341. 32 p.
Space Image Atlas of Syria. 1996. GORS, Damascus.
Taher M.A. 1979. Corpus des textes Arabes relatits aux tremblements de terre et autres catastrophes naturelles d la Couquete Arab XII H. / XVIII Jc. Sorbonne University, Paris.
Taymaz T., Eyidogan H., Jacjsib J. 1991. Source parameters of large earthquakes in the East Anatolian fault zone (Turkey). Geophys. J. Intern. 106, No. 3, 537–550.
Topographic Map of Syria. Scale 1:500 000. Cartographic Center. Damascus. 1971.
Trifonov V.G., Soboleva O.V., Trifonov R.V., Vostrikov G.A. 2002. Recent geodynamics of the Alpine-Himalayan collision belt. GEOS, Moscow, 225 p.
Trifonov V.G., Trubikhin V.M., Adjamian J., Jallad Z., El Hair Yu., Ayed H. 1991. Levant fault zone in the North-Western Syria. Geotectonics 25, No. 2, 145–154.
Vidal N., Alvares-Marron J., Klaeschen D. 2000. The structure of the African-Anatolia plate boundary in the eastern Mediterranean. Tectonics 19, 723–739.
Walley Ch.D. 1988. A braided strike-slip model for the northern continuation of the Dead Sea Fault and its implications for Levantine tectonics. Tectonophysics 145, 63–72.
Westaway R. 1994. Present-day kinematics of the Middle East and eastern Mediterranean. Jour, of Geophys. Res. 99, No. B6, 12071–12090.
Westaway R. 2004. Kinematic consistency between the dead Sea Fault Zone and the Neogene and Quaternary left-lateral faulting in SE Turkey. Tectonophysics 391, No. 1–4, 203–237.
Westaway R., Demir T., Seyrek A., Beck A. 2006. Kinimatics of active left-lateral faulting in South-East Turkey from offset Pleistocene river gorges; Improved constraint on the rate and history of relative motion between the Turkish and Arabian plates. J. Geol. Soc. London 163, 149–164.
Yilmaz V, Guner Y., Saroglu F. 1998. Geology of the Quaternary volcanic centers of the East Anatolia. J. Volcanol. Geotherm. Res. 85, 173–210.
Yurtmen S., Guillou H., Westaway R., Rowbotham G., Tatar O. 2002. Rate of strike-slip motion on the Amanos Fault (Karasu Valley, Southern Turkey) constrained by K-Ar dating and geocheical analysis of Quaternary basalts. Tectonophysics 344, No. 3/4, 207–246.
Yürür M.T., Chorowicz J. 1998. Recent volcanism, tectonics and plate kinematics near the junction of the African, Arabian and Anatolian plates in the Eastern Mediterranean. Jour. Volcan. and Geothermal Res. 85, 1–15.
Zak J., Freund R. 1965. Recent strike-slip movements along the Dead Sea rift. Isr. Jour. Earth Sci. 15, 33–37.